

# British Karate Federation 4 Nations Championships 2017

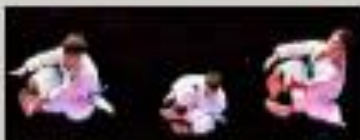

Jordan Thomas  
WKF World Champion 2016



27 - 28 May

Ponds Forge International Arena  
Sheffield, England

Contact: Bobby Morton  
Email: [robert.w.morton@btinternet.com](mailto:robert.w.morton@btinternet.com)  
Tel: 01294 602 819  
Mobile: 07825 501 350

Entries Close 12 May



**Terry Connell**  
**BKF President**

Dear Friends,

Welcome to Sheffield.

The British Karate Federation are delighted to announce that UK Sport and the British Olympic Association have asked for a meeting with the BKF in early 2017 to discuss funding and participation in the Tokyo 2020 Olympic Games. Given we are a new Olympic sport and the fact they had extreme budgetary demands from established sports, following the success of Team GB in Rio, this decision is all the more remarkable. It shows the Olympic fraternity in Britain believe in British Karate and its' ability to develop as a true Olympic sport.

We have fantastic young athletes who are prepared to make huge personal and financial sacrifices over these next few years in the hope they can realise their dreams and represent Great Britain and Northern Ireland in Tokyo 2020 and we, at the BKF, will do everything in our power to help them realise those dreams. Our 2017-2020 mission is to position ourselves for Tokyo with Team GB, have British Karate represented at the Tokyo 2020 Games, and medal.

We have also received the exciting news that karate will be in the Youth Olympic Games in Buenos Aires, Argentina 2018. Another great achievement for the WKF. [www.olympic.org/news/three-new-sports-to-join-buenos-aires-2018-yog-programme](http://www.olympic.org/news/three-new-sports-to-join-buenos-aires-2018-yog-programme)

In early 2017 the BKF will meet with the WKF and representatives of the Commonwealth Games Federation, at their London HQ, to apply for recognition as a Commonwealth sport. This is the first step in making an application to become a Commonwealth sport and participate in future Commonwealth Games. We learned many lessons on our Olympic journey, all of which will be called upon on as we form new relationships and convince the decision makers that karate deserves to be part of the CGF Games.

Finally I would like to offer congratulations to Jordan Thomas of England, who became the WKF Kumite World champion in Linz in October. A magnificent result for the English Karate Federation and superb performance from Jordan and indeed the English coaching staff, led by Willie Thomas. This result has given all our competitors the belief that they can achieve, and that competing and medalling at Tokyo 2020 is now a reality.

**Terry Connell**  
**President: British Karate Federation**



## Saturday 27<sup>th</sup> May

| KATA - INDIVIDUAL    |      |                    |      |
|----------------------|------|--------------------|------|
| Category             | Code | Category           | Code |
| Girls Kata 7-9 yrs   | KA01 | Boys Kata 7-9 yrs  | KA04 |
| Girls Kata 10-11 yrs | KA02 | Boys Kata 10 yrs   | KA05 |
| Girls Kata 12-13 yrs | KA03 | Boys Kata 11 yrs   | KA06 |
|                      |      | Boys Kata 12 yrs   | KA07 |
|                      |      | Boys Kata 13 years | KA08 |

| KATA - PARA INDIVIDUAL           |      |                                 |      |
|----------------------------------|------|---------------------------------|------|
| Category                         | Code | Category                        | Code |
| Para Kata Able Bodied - all ages | KA09 | Para Kata Wheelchair - all ages | KA10 |

| KATA – PAIRS & TEAMS            |      |                                |      |
|---------------------------------|------|--------------------------------|------|
| Category                        | Code | Category                       | Code |
| Girls Pairs Team Kata 7-10 yrs  | KAT1 | Boys Pairs Team Kata 7-10 yrs  | KAT3 |
| Girls Pairs Team Kata 11-13 yrs | KAT2 | Boys Pairs Team Kata 11-13 yrs | KAT4 |

| KUMITE - INDIVIDUAL         |      |                          |      |
|-----------------------------|------|--------------------------|------|
| Category                    | Code | Category                 | Code |
| Girls Kumite 7-9 yrs        | KU01 | Boys Kumite 7-8 yrs      | KU06 |
| Girls Kumite 10-11yrs -35Kg | KU02 | Boys Kumite 9 yrs        | KU07 |
| Girls Kumite 10-11yrs +35Kg | KU03 | Boys Kumite 10 yrs -35Kg | KU08 |
| Girls Kumite 12 yrs         | KU04 | Boys Kumite 10 yrs +35Kg | KU09 |
| Girls Kumite 13yrs          | KU05 | Boys Kumite 11 yrs -35Kg | KU10 |
|                             |      | Boys Kumite 11 yrs +35Kg | KU11 |
|                             |      | Boys Kumite 12 yrs -45Kg | KU12 |
|                             |      | Boys Kumite 12 yrs +45Kg | KU13 |
|                             |      | Boys Kumite 13 yrs -50Kg | KU14 |
|                             |      | Boys Kumite 13 yrs +50Kg | KU15 |

| KUMITE – PAIR TEAMS             |      |                                |      |
|---------------------------------|------|--------------------------------|------|
| Category                        | Code | Category                       | Code |
| Girls Pair Team Kumite 7-9 yrs  | KT01 | Boys Pair Team Kumite 7-9 yrs  | KT04 |
| Girls Pair Team Kumite 10-11yrs | KT02 | Boys Pair Team Kumite 10-11yrs | KT05 |
| Girls Pair Team Kumite 12-13yrs | KT03 | Boys Pair Team Kumite 12-13yrs | KT06 |

## Sunday 28<sup>th</sup> May

| KATA                              |      |                                 |      |
|-----------------------------------|------|---------------------------------|------|
| Category                          | Code | Category                        | Code |
| Female Cadet Kata 14-15yrs        | KA11 | Male Cadet Kata 14-15yrs        | KA16 |
| Female Junior Kata 16-17yrs       | KA12 | Male Junior Kata 16-17yrs       | KA17 |
| Female U21 Kata                   | KA13 | Male U21 Kata                   | KA18 |
| Female Senior Kata                | KA14 | Male Senior Kata                | KA19 |
| Female Veteran All Grades 35yrs + | KA15 | Male Veteran All Grades 35yrs + | KA20 |
| Female Team Kata (3) 14yrs+       | KAT5 | Male Team Kata (3) 14yrs+       | KAT6 |

| CADET KUMITE 14-15 YEARS           |      |                                  |      |
|------------------------------------|------|----------------------------------|------|
| Category                           | Code | Category                         | Code |
| Female Cadet Kumite 14-15yrs -47Kg | KU16 | Male Cadet Kumite 14-15yrs -55Kg | KU19 |
| Female Cadet Kumite 14-15yrs -54Kg | KU17 | Male Cadet Kumite 14-15yrs -65kg | KU20 |
| Female Cadet Kumite 14-15yrs +54Kg | KU18 | Male Cadet Kumite 14-15yrs +65Kg | KU21 |

| JUNIOR KUMITE 16-17 YEARS           |      |                                   |      |
|-------------------------------------|------|-----------------------------------|------|
| Category                            | Code | Category                          | Code |
| Female Junior Kumite 16-17yrs -50Kg | KU22 | Male Junior Kumite 16-17yrs -61Kg | KU25 |
| Female Junior Kumite 16-17yrs -56Kg | KU23 | Male Junior Kumite 16-17yrs -68Kg | KU26 |
| Female Junior Kumite 16-17yrs +56Kg | KU24 | Male Junior Kumite 16-17yrs +68Kg | KU27 |

| UNDER 21 KUMITE                 |      |                       |      |
|---------------------------------|------|-----------------------|------|
| Category                        | Code | Category              | Code |
| Female Kumite U21 – Open Weight | KU28 | Male Kumite U21 -67g  | KU29 |
|                                 |      | Male Kumite U21 -75Kg | KU30 |
|                                 |      | Male Kumite U21 +75Kg | KU31 |

| KUMITE SENIORS                    |      |                                 |      |
|-----------------------------------|------|---------------------------------|------|
| Category                          | Code | Category                        | Code |
| Female Senior Kumite 18yrs+ -55Kg | KU32 | Male Senior Kumite 18yrs+ -67g  | KU35 |
| Female Senior Kumite 18yrs+ -61Kg | KU33 | Male Senior Kumite 18yrs+ -75Kg | KU36 |
| Female Senior Kumite 18yrs+ +61Kg | KU34 | Male Senior Kumite 18yrs+ +75Kg | KU37 |

| VETERAN OPEN KUMITE    |      |                      |      |
|------------------------|------|----------------------|------|
| Category               | Code | Category             | Code |
| Female Veteran 35yrs + | KU38 | Male Veteran 35yrs + | KU39 |

| KUMITE – TEAMS (3) – CADET, JUNIOR, SENIOR |      |                  |      |
|--------------------------------------------|------|------------------|------|
| Category                                   | Code | Category         | Code |
| Female Cadet Team                          | KT07 | Male Cadet Team  | KT10 |
| Female Junior Team                         | KT08 | Male Junior Team | KT11 |
| Female Senior Team                         | KT09 | Male Senior Team | KT12 |



**LET'S GO**  
**TOKYO** 

## IMPORTANT NOTES

### Photography and Recording

The BKF plan to engage a photographer who will take action/podium shots of the competitors. Photographs will be taken at the event for promotional purposes, however should anyone have a concern please contact the event organiser prior to the event.

### IMPORTANT NOTES FOR COACHES:

**Only NGB accredited coaches are permitted in the tatami area.**

Following a BKF Refereeing Commission meeting it was decided that anyone wishing to coach at the tatami during a BKF event would have to have NGB accreditation to prove they were aware of the required rules, responsibilities and expected conduct. **Without this accreditation a coach pass will not be issued by the event organiser.** All coaches must register via Sportdata.

### Coach: Dress code:

Coaches must be in association tracksuits and clearly display their coaching ID badge. Inappropriate dress, as deemed by the chief referee, will be refused access to the competition area. Only coaches adhering to the correct dress code and in possession of a coaching pass will be allowed on the competition area.

### Coach: Medical

We record every injury that gives us the slightest concern, however symptoms often occur after the incident and we would ask that the coach or representative informs the medical team of any concerns he or she has at that time of the incident, or anytime after, no matter how trivial it may seem.

### We fully intend to have Repechage for CADETS, JUNIORS and SENIORS Individual Kumite and Kata.

However the chief referee has the authority to withdraw repechage if the time frame becomes critical. *Competitors can only compete in their own categories and cannot move up to compete in another category. In the unlikely event of low category entries the organisers reserve the right to amalgamate categories.*

**Insurance:** It is the responsibility of each individual, or parent / guardian of a competitor if under 18 years of age, to have their own insurance cover for the event. Please advise your competitors accordingly regarding insurance cover. It is the responsibility of the clubs/coaches to ensure that all competitors are aware of this and have been advised of adequate cover. Association/club parental consent to compete is also required. This is the responsibility of the association.

Health and Safety issues have been discussed and we try to plan for every eventuality. However this is a busy tournament and due care and attention is required in all areas. Would all coaches/parents ensure their children are properly chaperoned. Karate matches are performed in bare feet, please ensure proper footwear is used in the arena and surrounding areas, especially approaching the mats.

**Disclaimer: Karate is a martial art and contact sport. People can and do get injured and we cannot accept responsibility for any such injury, loss or accident arising from your participation in our training, competitions or associated activities and ask that you are aware, agree and accept this by entering or giving permission to enter this event. We should also be notified, in writing, of any medical condition that may have relevance to their participation in karate.**

If you require any further information or assistance then please contact [robert.w.morton@btinternet.com](mailto:robert.w.morton@btinternet.com)

**BKF 4 Nations 2017 c/o Mr Bobby Morton, 5 Cambuskeith Road, Stevenston, Scotland KA20 4BU**

**Contact:** Bobby Morton    **Email:** [robert.w.morton@btinternet.com](mailto:robert.w.morton@btinternet.com)    **Tel:** (0044) 01294 602 819    **Mobile:** (0044) 07825 501 350



British  
Karate  
Federation

LET'S GO  
TOKYO 



## All Competitor & Coach Registration is via Sportdata

Please note these championships are open to WKF affiliated members only

The British Karate Federation are pleased to announce that “*SportData*” is a major sponsor of BKF events. “*SportData*” allows for “on-line” registration. Many major championships around the world are now using “SportData”. You will be able to see all the entries for the contest as well as the draw sheets once they have been generated. ***This is the ONLY METHOD for registration for the British Karate Federation Events.***

**All entries are online only:** For registration please visit: [www.sportdata.org](http://www.sportdata.org)

For help on how to register online visit: [http://www.sportdata.org/set-online/faq\\_en.php?active\\_menu=faq](http://www.sportdata.org/set-online/faq_en.php?active_menu=faq)

**It is the responsibility of coaches to ensure that all competitors are registered and are in the correct categories. Competitors are only allowed to compete in their own age/weight category and are not allowed to move up a category. Entries will only be accepted via your coach/association and not from individuals.**

Should certain categories fail to meet an acceptable number of entries, or indeed an excess of entrants, the BKF event team reserve the right to alter/merge these categories to maintain the integrity of the competition.

**Coach Registration: All coaches must register on-line via Sportdata before the closing date. Coach passes will only be issued to coaches who are NGB accredited and registered via SportData.**

## ENTRY FEES

### Competitor

Individual Events

£25

Team Events

£36

### Spectator Entry Fees

Adults

£10

Children -16yrs / Concession

Free

**Closing Date for entries is 12<sup>th</sup> May 2017.**

No late entries permitted. Any amendments requested to entries will be subject to an administration fee of £10 per entry.

**Cheques to be made out to British Karate Federation and not to BKF.**

**BACS details: Barclays Bank: Sort Code: 20-33-70 Account No: 60542687**

Please ensure that if paying by BACS you have an identifying reference against your payment i.e.

Club/Association Name. Please also provide a receipt or confirmation of your BACS payment to the organiser.

Contact: Bobby Morton

Email: [robert.w.morton@btinternet.com](mailto:robert.w.morton@btinternet.com)

Tel: (0044) 01294 602 819

Mobile: (0044) 07825 501 350

## Venue lay out and Rules of the day

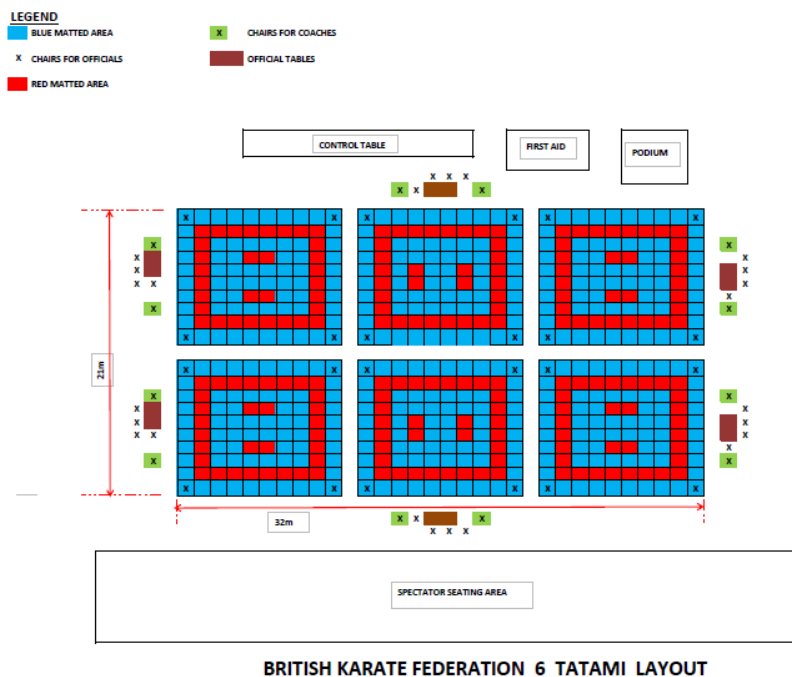

The BKF would like to thank Robert McQueen for his assistance with regard to the tournament floor plan.

**Both days will start at 8.45am prompt** with kata. Kumite will have staggered start times through the day. A full event schedule confirming start times will be published on Sportdata a week prior to the event.

**Please ensure competitors are in the arena at least 2 hours prior to category scheduled start time.** Should the event run ahead of schedule category start times may be brought forward. Competitor check-in will be carried out prior to each category starting.

Kata 7 – 9 years may alternate katas (performing a minimum of 2 different katas).  
Kata 10 -13 years may alternate katas (performing a minimum of 3 different katas.).

**Kata 7-13 years.** AKA and AO will perform their kata simultaneously i.e on an area at the same time.

**Kata and Kumite for 14 years and above** will be held under WKF rules. WKF rules will be strictly applied in all categories for 14 years and above **with the exception of face masks which are not compulsory, no bunkai required for team kata.**

**Kumite weigh in:** We will operate random weight checks. Any competitor found not to be the correct weight for the category they have entered will not be allowed to compete. We cannot move competitors to another weight category if they fail the weight checks.

**Pairs & Teams:** All members of team must be from the same association.

**BKF Chief Referee: Mr Dale Gamble: REFEREES BRIEFING 8.30am**

**Contact:** Bobby Morton    **Email:** [robert.w.morton@btinternet.com](mailto:robert.w.morton@btinternet.com)    **Tel:** (0044) 01294 602 819    **Mobile:** (0044) 07825 501 350