



KARATE1
PREMIER LEAGUE



Karate1

SHARM EL-SHEIKH

28 February – 1 March

WKF Karate1 Premier League

"The Karate1 WKF Premier League is the prime league event in the world of Karate. Together with the WKF Karate1 World Cup (WWC) it is a series of world class Karate competitions recognized and supported by the World Karate Federation"

Its aim is to bring together the best Karate competitors in the world in a series of open championships of unprecedented scale and quality."



Version 1
06 December 2014

Sharm El Sheikh City of peace





***Egyptian Karate Federation President
Dr. Ayman Abdel-Hamid welcomes the participants***

Dear Karate friends,

On behalf of the Egypt Karate Federation, it's my great pleasure to invite you to the International Karate 1 Open Sharm El-Sheikh 2015 which will be held for the first time on 28 February and 01 March, 2015 in Sharm El-Sheik Touristic City.

For the first time, Sharm El-Sheikh Open will take part of the WKF Premier League, the premier series recently set up by the WKF to “bring together the best Karate competitors in the world in a series of open championships of unprecedented scale and quality.”

After each Premier League event, a new ranking list is issued. The competitor of each category with the highest score at the end of the WKF Premier League season is called Grand Winner and receives prize money.

Egyptian Karate Federation has proud to host this great event, and our organization team will implement everything to offer the best conditions of the competition.

I look forward to meet you all in the Faeroes Land - Egypt,

Dr. Ayman Abdel-Hamid
The President of Egyptian Karate Federation



ORGANIZER AND CONTACT

Egyptian Karate Federation:

Address: 20 El-Sherook Building – Behind Dar El-Moshah – kobry elkoba –
Cairo - Egypt

Tel: (+202) 2263 2824 & 2260 7363

FAX: (+202) 2263 8507

E-Mail: egy_karate_fed@hotmail.com

Technical Support For Online Registration

Web: https://www.sportdata.org/wkf/set-online/veranstaltung_info_main.php?active_menu=calendar&vernr=30

Email: karate1@sportdata.org

SITE AND DATE

28th February and 01st March, 2015 in Sharm El-Sheikh.

COMPETITION VENUE

International Sports Development Center – Al-Zohour District – Sharm El-Sheikh



REGISTRATION

All competitors, referees, coaches and officials must register online using the online system on <http://www.sportdata.org/karate1>. In case of any questions concerning the online registration please directly contact the sportdata software team via the email address office@sportdata.org.

Clubs / teams / federations are responsible for the quality of the entered registration data. Changes of online registration data are possible until Sunday 8th February 2015.

The official registration session will take place on 27TH February from 10.00 a.m. to 8.00 p.m.

If changes are required during the official registration session because of incorrect, missing or new registration data, a fee of € 20 is charged for each change.

At registration, accreditation cards will be issued with the participants main data, a photograph and information about registered categories. The accreditation card must be worn at all times during the event.

Only members of national federations recognized by WKF are admitted to participate.

Any athlete not registered by their national federation who wishes to participate in the Premier League event will have to present a relevant letter confirming his/her national federation membership.

Please also note:

- All teams have to register their participants at the official registration session
- Only one responsible per team has to register the complete team
- All participants have to show their passports at the registration session

CATEGORIES

- Kata individual female and male (16 years and older)
- Kata Team female and male (16 years and older)
- Kumite individual female (18 years and older):
-50 kg, -55kg, -61 kg, -68 kg, +68kg
- Kumite individual male (18 years and older):
-60 kg, -67 kg, -75 kg, -84 kg, +84 kg

ENTRY FEE

The entry fees are € 45 per individual category entry and € 70 per team category entry.

Reservations will be made via **e-mail: egy_karate_fed@hotmail.com**

COMPETITON RULES

WKF Rules / Karate1 Rules

For all categories the official WKF rules / Karate1 rules are applied. Only WKF Approved protective equipment is allowed to use. Athletes have to bring their equipment.

PRIZE MONEY

For individual categories (Kumite and Kata):

- Gold Medalist: 500 €
- Silver Medalist: 300 €
- Bronze Medalist: 100 €

For Kata team categories:

- Gold Medalist: 600 €
- Silver Medalist: 400 €
- Bronze Medalist: 200 €

RANKING

Competitors can earn ranking points in every Karate1 event according to the official WKF Ranking Criteria.

Karate1 ranking starts new by the first event of a Karate1 season.

After each WKF Karate1 event new ranking lists are issued on this website for each category, the competitor with the highest ranking score will be the grand winner of this category.

Grand winners (Karate1 champions) have to participate in 5 Karate 1 events at least.

Grand winners (Karate1 champions) at the end of the WKF Karate1 season receive extra price money.

The results of each Karate1 event will also influence the official continuous WKF World Ranking List.

TICKETS FOR SPECTATORS

Entrance tickets are free of charge.

SCHEDULE / PROGRAMME
Friday 27.02.2015

10:00 - 19:00	Registration	HEADQUARTER HOTEL
19:00 -21:00	Weigh-in Male- Female All Categories	HEADQUARTER HOTEL
20:00 - 21:00	Referee Meeting	HEADQUARTER HOTEL
21:00 - 21:30	Coach Meeting & Draw	HEADQUARTER HOTEL

Saturday 28.02.2015

09:00 -11.30	Individual Kata (Male - Female)	Elimination & Repechage
11:30 -17:30	Female Kumite (-50kg, -55kg, -61kg) Male Kumite (-60kg, -67kg, -75kg)	Elimination & Repechage
17:30	FINAL - FEMALE and MALE	Individual Kata
17:45	MEDALS AWARD	Female and Male Kata
18:00 - 18:15	FINAL - FEMALE KUMITE	(-50kg, -55kg, -61kg)
18:20 - 18:40	MEDALS AWARD	
18:40 - 19:00	FINAL - MALE KUMITE	(-60kg, -67kg, -75kg)
19:00 - 19:20	MEDALS AWARD	

Sunday 01.03.2015

09:00 - 11:00	Female and Male Team Kata	Elimination & Repechage
11:00 -14:30	Female Kumite (-68kg, +68kg) Male Kumite (-84kg, +84kg)	Elimination & Repechage
14:30 - 14:40	FINAL - FEMALE KUMITE	(-68kg, +68kg)
14:40 - 14:50	MEDALS AWARD	
14:55 - 15:10	FINAL - MALE KUMITE	(-84kg, +84kg)
15:15 - 15:25	MEDALS AWARD	

HEADQUARTER HOTEL

**Maritime Jolie Ville Royal Peninsula Headquarter Hotel
(5 stars deluxe)**



OTHER OFFICIAL HOTELS

**Renaissance Sharm El-Sheikh Golden View Beach Resort
(5 Stars deluxe)**



Hilton Waterfalls (5 star deluxe)



Royal Grand Sharm (5 stars standard)

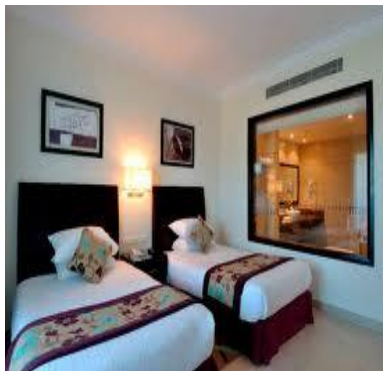

Concorde El Salam Hotel Sport Area (5 stars standard)



Le Mirage New Tower (4 stars)



Hotels map of Sharm Elshakh

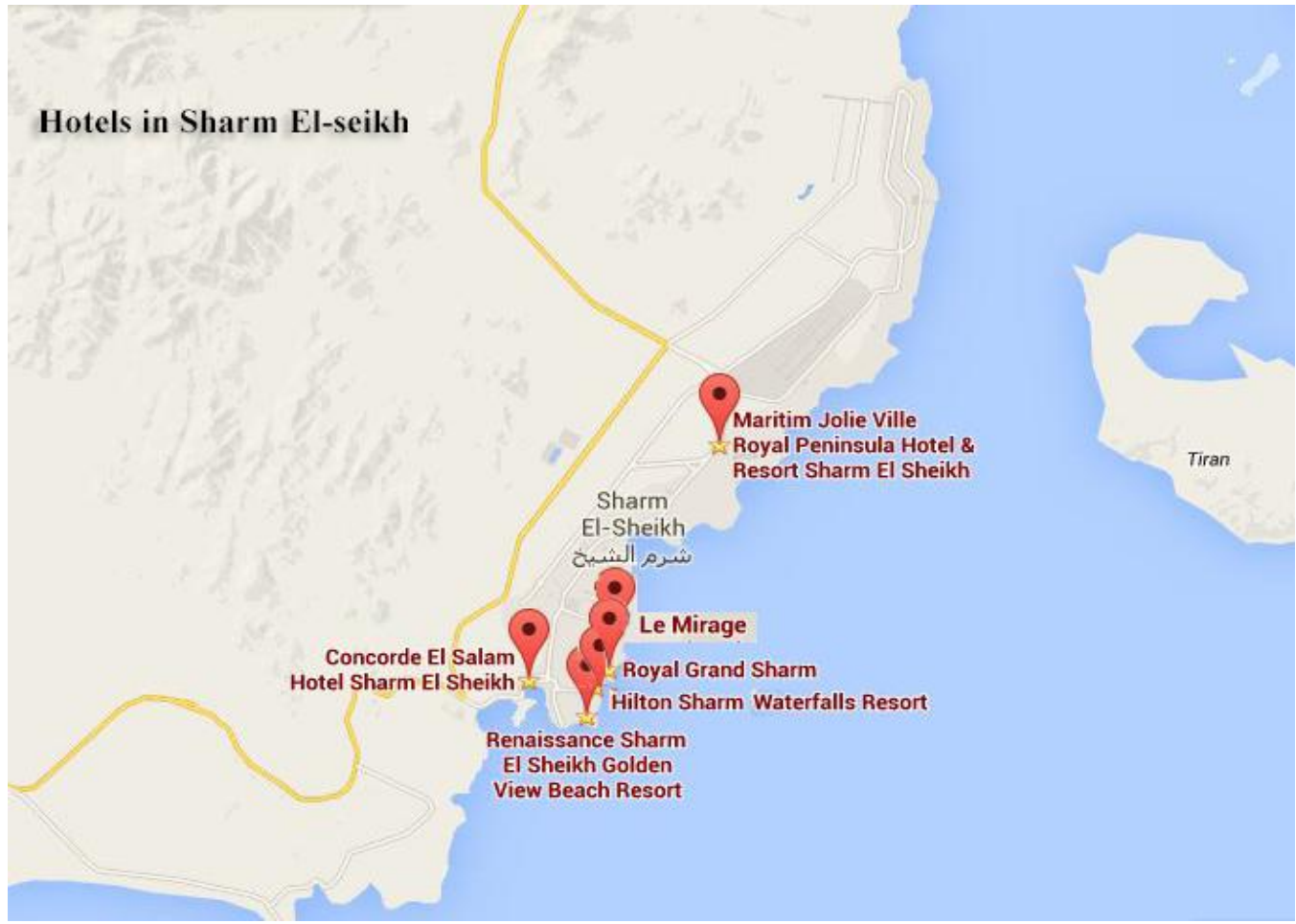

ACCOMMODATION PRICES AND Conditions:

HOTEL	SGL	DBL	TRIP	LUNCH (28 February & 1 March)
Maritime Jolie Ville Royal Peninsula HQ 5 STARS DELUXE	80 USD	60 USD	55 USD	10 USD/day
<u>Renaissance Sharm El Sheikh Golden View Beach</u>	80 USD	60 USD	55 USD	10 USD/day
Hilton Waterfalls 5 STAR DELUXE	80 USD	60 USD	55 USD	10 USD/day
Royal Grand Sharm 5 STARS STANDARD	70 USD	50 USD	47 USD	10 USD/day
Concorde El Sharm Hotel Sport Area 5 STARS STANDARD	70 USD	50 USD	47 USD	10 USD/day
Le Mirage New Tower 4 STARS	50 USD	40 USD	38 USD	10 USD/day

- The above prices are valid only from 26 February 2015 until 2 March 2015
- All Hotels are in Half Board Basis with optional of lunch.
- Prices in US Dollars (USD) per person per night including local taxes and services charge.
- Extra Charges (Telephone- minibar- meals.....) will be paid directly to the Hotel.
- All above mentioned price are net and include all taxes a known at date of proposal.
- All Reservations Must Be Made And Paid Until 1 February 2015

Transportation:

- Transfer between (Sharm El Shiekh) Airport – Hotel – Airport &Hotel - Venue – Hotel in the two days of Competition are free of Charge.

For Reservations and Payment for accommodation:

Atori Tours

4 Extension Of Abd El Hameed Badawy St , Sheraton Heliopolis second floor Cairo, Egypt.

Tel.& fax :- + 202 22697001 - 22697001

E-mail: info@atoritours.com / reservation@atoritours.com / ehab@atoritours.com

Website: www.atoritours.com

Bank Details:-

Name Of Bank:- Qatar national bank (QNB)

Acc, No.: 1001246431

Currency: US Dollars (USD)

Branch Code: 00737 Arab Academy Branch

Swift Code:- N S G B E G C X X X

Event:
Sharm El-Sheikh Karatel



Date:
28th February to 1st March 2015

BOOKING FORM

FEDERATION	<input type="text"/>	COUNTRY	<input type="text"/>
NAME	<input type="text"/>	1st NAME	<input type="text"/>
PHONE NB	<input type="text"/>	MOBILE	<input type="text"/>
FAX	<input type="text"/>	EMAIL	<input type="text"/>

TRAVEL DETAILS		<i>Group 1</i>		<i>Group 2</i>	
ARRIVAL DATE 1	<input type="text"/>	ARRIVAL DATE 2	<input type="text"/>	ARRIVAL DATE 2	<input type="text"/>
ARRIVAL TIME	<input type="text"/>	ARRIVAL TIME	<input type="text"/>	ARRIVAL TIME	<input type="text"/>
FLIGHT NB	<input type="text"/>	FLIGHT NB	<input type="text"/>	FLIGHT NB	<input type="text"/>
CITY OF DEPARTURE	<input type="text"/>	CITY OF DEPARTURE	<input type="text"/>	CITY OF DEPARTURE	<input type="text"/>
NB OF PERSONS :	<input type="text"/>	NB OF PERSONS :	<input type="text"/>	NB OF PERSONS :	<input type="text"/>
DEPARTURE DATE 1	<input type="text"/>	DEPARTURE DATE 2	<input type="text"/>	DEPARTURE DATE 2	<input type="text"/>
DEPARTURE TIME	<input type="text"/>	DEPARTURE TIME	<input type="text"/>	DEPARTURE TIME	<input type="text"/>
FLIGHT NB	<input type="text"/>	FLIGHT NB	<input type="text"/>	FLIGHT NB	<input type="text"/>
CITY OF DESTINATION	<input type="text"/>	CITY OF DESTINATION	<input type="text"/>	CITY OF DESTINATION	<input type="text"/>
NB OF PERSONS :	<input type="text"/>	NB OF PERSONS :	<input type="text"/>	NB OF PERSONS :	<input type="text"/>
NB OF ATHLETES	<input type="text"/>	NB OF ATHLETES	<input type="text"/>	NB OF ATHLETES	<input type="text"/>
NB OF OFFICIALS	<input type="text"/>	NB OF OFFICIALS	<input type="text"/>	NB OF OFFICIALS	<input type="text"/>

ACCOMMODATION					
CATEGORY (NB Stars)	<input type="text"/>		HOTEL NAME	<input type="text"/>	
GROUP 1	Check In	Check Out	GROUP 2	Check In	Check Out
NB OF SINGLES	<input type="text"/>	<input type="text"/>	NB OF SINGLES	<input type="text"/>	<input type="text"/>
NB OF TWINS	<input type="text"/>	<input type="text"/>	NB OF TWINS	<input type="text"/>	<input type="text"/>
NB OF DOUBLES	<input type="text"/>	<input type="text"/>	NB OF DOUBLES	<input type="text"/>	<input type="text"/>
NB OF TRIPLES	<input type="text"/>	<input type="text"/>	NB OF TRIPLES	<input type="text"/>	<input type="text"/>
ROOMS FOR 4 Persons	<input type="text"/>	<input type="text"/>	ROOMS FOR 4 Persons	<input type="text"/>	<input type="text"/>

Please, would you inform us of any additional need required

GENERAL INFORMATION

Electricity:

Egypt has a voltage supply of 220V/ 50 Hz and the plugs are the 2 round pin type that are common throughout Europe (except the UK) and the adaptor available at all electricity shops and super markets.

Insurance:

It is compulsory that all participants and members of delegations to have their own medical and personal trip insurance. Egyptian Karate Federation and World Karate Federation assume no liability or responsibility for the lack of insurance from participants and members of delegations.

Currency:

Egypt currency is Egyptian Pound (LE). Foreign currencies can be exchanged at the airport, in banks, as well as in many foreign currency exchange offices which can be found all over Egypt. Banks are usually open from 8.30am - 02.00pm, from Sunday to Thursday. Shopping malls are usually open from 10 am to 11 pm every day.

Communication:

To call Egypt from abroad, dial the international code 002 or(+2) for Egypt. There are 3 mobile operators in Egypt (mobinil, Vodafone, Etisalat). You can gather SIM Cards from the airport and also from the all shops.

Services:

Emergency Ambulance service : 123

Emergency Police : 122

Emergency Fire : 180

Vaccination : No need.

Time zone : GMT +2

TERM OF RESPONSIBILITY:

To be filled, signed and sent back before 15 February 2015.

The undersigned, as the chief of Delegation of my country, duly enrolled to participate in the Sharm Elsheikh Karate 1 Championship which will be held in Sharm El Shikh, Egypt, 28 February to 01 March 2015, with fully knowledge of the Statues, the Rules and the Norms of the WORLD KARATE FEDERATION, pledge myself to faithfully accomplish the regulations of this before mentioned entity, and I take any and all administrative, civil and criminal responsibilities for whatever happens to our athletes, coaches and other members of our delegation participating in this championship, before, during and after the competition, such as physical injuries, personal expenses, or monetary debts and material damages caused to the hotels, the venue, means of transportation, etc.

Furthermore, I exempt from any legal, civil or criminal responsibilities the organizers of the Championships, the WKF and the Egyptian Karate Federation, its directors, as well as any person, company, or entity related to the event (sponsors, public and private entities).

I authorize the organizers of the event to use images photos and the names of our competitors and other members of our delegation (since it is considered necessary) for the sport activities and publications of karate related to the event, without any monetary compensations.

Country / Nation :	
Surname, First name:	
Passport number & expiry date:	
Address:	
Phone number :	
Fax & e-mail :	

Fill in, stamp, sign and send to:

Signature & stamp

Average Temperature in Sharm El-Sheikh during February & March:

High Temperature 25°C = 77°F

Low Temperature 16°C = 61°F

VISA REQUIREMENTS

Usually you need to apply to your local Egyptian Embassy or Consulate General for a pre-entry Tourist Visa but if you are from North America, Western Europe, Australia/New Zealand, Brazil/Argentina or Hong Kong/Japan/Macau/Malaysia or Singapore you can get your tourist visa upon arrival in the Airport upon arrival.

For other Countries required to obtain visa from the Egyptian Embassy in their Countries, please send the list of the names to the following e-mail address in order to issue the supporting letters: egy_karate_fed@hotmail.com

ADDITIONAL INFORMATION

CAIRO INTERNATIONAL AIRPORT:



BRIEF ABOUT SHARM EL- SHEIKH CITY:

With sunshine and warm waters all year round, Sharm El-Sheikh is the closest destination to Europe where you can soak up sun, dive amazing corals reefs, and enjoy the sea any time you need a break from routine.

The climate is lovely and dry during February and March.

Sharm El Sheikh boasts the widest array of fun, exciting and even crazy water and extreme sports: besides diving, snorkeling, sailing, wind and kite-surfing, you can even try sky diving or parachuting from a helicopter on your next holiday in Sharm El Sheikh.

Moreover, from Sharm El Sheikh, you can easily book trips and safaris into the nearby Sinai desert and discover the amazing St Catherine Monastery, or the majestic Sinai Mountains.

You can also head to Sharm for a wellness and pampering holiday; the town is home to Egypt's most famous and professional Spas in Egypt.

Add to that endless nights spent at local bars, nightclubs and beaches dancing the night away or the magic of an existing safari into the mountainous Sinai desert landscape and you'll know why Sharm is ranked among the best vacation destinations in the world.

Sharm El Sheikh has it all to make your holiday an unforgettable experience.

Sharm El Sheikh is located on the Gulf of Aqaba, about 300 km from Suez and 19 km from Ras Mohammed National Park.

Inside Sharm, Naama Bay is where the action is to be found whereas the Old Town is where you should head for your daily shopping and souvenirs. If you're in the market for some serenity Hadaba (near Ras Um Sid) would be your choice, here you'll find calm hotels and resorts.

To explore the Ras Mohammed National Park and Nabq Protectorate, or to go on diving and snorkeling trips head down to the marina or to one of the town's docking ports.

SHARM EL- SHEIKH INTERNATIONAL AIRPORT:

Many airlines connected directly to Sharm El Sheikh International Airport.

Also Egypt air has 10 flights/day from Cairo to Sharm El Sheikh and Back, and 2 flights/day from Sharm El-Sheikh to Luxor City and back.



For any more information or query, please contact:

The Event Manager: **Mr. Mohey Eldin Mohamed**

Mobile: (+2) 0122 2181 097

e-mail: moheydin@link.net